

PERMIT

CITY OF NAPOLEON - BUILDING DEPARTMENT

255 West Riverview Avenue, Napoleon, Ohio 43545 - 419-592-4010

Permit No. 01756 Issued 6-6-89
date

Job Location 110 Wayne Park Drive
address

Lot 1 NE 1/4 Section 27
sub-div or legal discript

Issued By Eldon Huber
building official

Owner James A. Warncke 599-8785
name tel.

Address 110 wayne Park Drive

Agent Litehouse Pools
builder-eng.-etc. tel.

Address 1374 Conant St. - Maumee, OH

Description of Use Residence

Residential 1
no. dwelling units

Commercial _____ Industrial _____

New Add'n. _____ Alter _____ Remodel _____

Mixed Occupancy _____

Change of Occupancy _____

Estimated Cost \$ 13,714.00

FEE	BASE	PLUS	TOTAL
<input checked="" type="checkbox"/> BUILDING	9.00	56.00	65.00
<input type="checkbox"/> ELECTRICAL			
<input type="checkbox"/> PLUMBING			
<input type="checkbox"/> MECHANICAL			
<input type="checkbox"/> DEMOLITION			
<input type="checkbox"/> ZONING			
<input type="checkbox"/> SIGN			
<input type="checkbox"/> WATER TAP			
SEW. INSP.			
SEWER TAP			
TEMP. WATER			
TEMP. ELECT.			
ADDITIONAL PLAN REVIEW	Struct. _____ hrs	Elect. _____ hrs	
TOTAL FEES.....			65.00
LESS MIN. FEES PAID _____			
BALANCE DUE.....			

ZONING INFORMATION

district S	lot dimensions 160.7' x 237.85'	area 38,222 S.F.	front yd 160'	side yds L-exist. R-33'	rear yd 37'
max hgt 35'	no pkg spaces 2-min.	no ldg spaces	max cover 30%	petition or appeal req'd	date appr

WORK INFORMATION:

Size: Length 40' Width 20' Stories _____ Ground Floor Area 800 S.F.

Height _____ Building Volume (for demo. permit) _____ cu. ft.

Electrical: Elect. permit obtained separately.
brief description

Plumbing: _____
brief description

Mechanical: _____
brief description

Sign: _____ Dimensions _____ Sign Area _____
type

Additional Information: In ground pool with 4' fence & self closing gate provide smoke detectors as required.

Date 6/6/89 Applicant Signature *James A. Warncke* owner-agent
 JUN 06 1989

PAID

INSPECTION RECORD

	UNDERGROUND			ROUGH-IN						FINAL		
	Type	Date	By	Type	Date	By	Type	Date	By	Type	Date	By
PLUMBING	Building Drains			Drainage, Waste & Vent Piping			Indirect Waste			Drainage, Waste & Vent Piping		
	Water Piping									Backflow Prevention		
	Building Sewer			Water Piping			Condensate Lines			Water Heater		
	Sewer Connection									FINAL APPROVAL		
MECHANICAL	Refrigerant Piping			Refrigerant Piping			Chimney(s)			Grease Exhaust System		
				Duct Furnace(s)			Fire Dampers			Air Cond. Unit(s)		
	Ducts/ Plenums			Ducts/ Plenums			<input type="checkbox"/> Radiant Htr(s) <input type="checkbox"/> Unit Htr(s)			Refrigeration Equipment		
				Duct Insulation			Pool Heater			Furnace(s)		
				Combustion Products Vents			Ventilation <input type="checkbox"/> Supply <input type="checkbox"/> Exhst.			FINAL APPROVAL		
ELECTRICAL	Conduits & or Cable			Conduits/ Cable			<input type="checkbox"/> Range <input type="checkbox"/> Dryer			Temp Service Temp Lighting		
	Grounding & or Bonding			Rough Wiring			<input type="checkbox"/> Generator(s) <input type="checkbox"/> Motors			Fixtures Lampholders		
	Floor Ducts Raceways			Service Panel Switchboard			<input type="checkbox"/> Water Htr <input type="checkbox"/> Welder			Signs		
	Service Conduit			Busways Ducts			<input type="checkbox"/> Heaters <input type="checkbox"/> Heat Cable			Electric Mtr. Clearance		
	Temporary Power Pole			Subpanels			<input type="checkbox"/> Duct Htr(s) <input type="checkbox"/> Furnace(s)			FINAL APPROVAL		
BUILDING	Location, Set-backs, Esmt(s)			Exterior Wall Construction			Roof Covering Roof Drainage			Smoke Detector		
	Excavation						Exterior Lath			Demolition (sewer cap)		
	Footings & Reinforcing						<input type="checkbox"/> Interior Lath <input type="checkbox"/> Wallboard					
	Floor Slab			Interior Wall Construction			Fire Wall(s)			Building or Structure		
	Foundation Walls			Columns & Supports			Fireplace Chimney					
	Sub-soil Drain			Crawl Space <input type="checkbox"/> Vent <input type="checkbox"/> Access			Attic <input type="checkbox"/> Vent <input type="checkbox"/> Access					
	Piles			Floor System(s)						FINAL APPROVAL BLDG. DEPT.		
			Roof System			Special Insp Reports Rec'd			Certificate of Occupancy Issued			
ADDITIONAL	INSPECTIONS, CORRECTIONS, ETC.						INSPECTIONS, CORRECTIONS, ETC.					

10/20/54

CITY OF WASHINGTON
 DIVISION OF BUILDINGS
 1000 15th St NW
 WASHINGTON, D.C. 20004

APPLICATION
for
RESIDENTIAL BUILDING, ELECTRICAL, PLUMBING, MECHANICAL, PERMITS and DEMOLITION PERMIT
from the

CITY OF NAPOLEON - BUILDING DEPARTMENT

Entry No. _____

255 West Riverview Ave. Napoleon, Ohio 43545 Pn. 419-592-4010

Permit No. 01756 Issued 6-6-89

Ck. Permits Reg.	Base	Fees Plus	Total
------------------	------	-----------	-------

Job Location 110 WAYNE PARK DR.

<input checked="" type="checkbox"/> Building	<u>9.00</u>	<u>56.00</u>	<u>65.00</u>
--	-------------	--------------	--------------

Lot 1 N.E. 114 SECTION 27

<input checked="" type="checkbox"/> Electrical	_____	_____	_____
--	-------	-------	-------

Issued By 5 sub-div. or legal disc.

Plumbing	_____	_____	_____
----------	-------	-------	-------

Owner JAMES A. WARNCKE building official Pn 599-8785

Mechanical	_____	_____	_____
------------	-------	-------	-------

Address 110 WAYNE PARK DR.

Demolition	_____	_____	_____
------------	-------	-------	-------

Agent CITY HOUR POOL Pn _____

Zoning	_____	_____	_____
--------	-------	-------	-------

Address 1374 CONAOUT ST. MADAMER OH

Sign	_____	_____	_____
------	-------	-------	-------

Description of Use RESIDENCE

Water tap	_____	_____	_____
-----------	-------	-------	-------

Residential 1 no. dwelling units

Sewer Tap	_____	_____	_____
-----------	-------	-------	-------

Commercial _____ Industrial _____

Temp. Water	_____	_____	_____
-------------	-------	-------	-------

New Add'n. _____ Alter _____ Remodel _____

Temp. Elec.	_____	_____	_____
-------------	-------	-------	-------

Mixed Occupancy _____

Additional struc.	_____	hrs	_____
-------------------	-------	-----	-------

Change of Occupancy _____

plan review	_____	Elect.	_____	hrs	_____
-------------	-------	--------	-------	-----	-------

Estimated Cost \$ 13,719.00

Total Fees.....	_____	<u>65.00</u>
-----------------	-------	--------------

-ZONING INFORMATION

district	lot dimensions	area	front yd	side yds.	rear yd
<u>5</u>	<u>160.7' X 237.85'</u>	<u>88,222 S.F.</u>	<u>160'</u>	<u>L-EX17, R-33'</u>	<u>37'</u>
max hgt	no pkg spaces	no ldg spaces	max cover	petition or appeal req'd.	date appr
<u>35'</u>	<u>2-MIN</u>		<u>30%</u>		

WORK INFORMATION:

BUILDING: Garage Fl. Area _____ Basement Fl. Area _____ Second Floor Area _____

Size: Length 90' Width 20' Stories _____ Ground Floor Area 800 S.F.

Height 10 Building Volume (for demo. permit) _____ cu. ft.

Description of Work: IN GROUND POOL WITH 4'-0" FENCE +
SELF CLOSING GATE PROVIDOR SMOKE DETECTORS AS REQ.

Continue on Back Side for Electrical, Plumbing and Mechanical and other Information;

ELECTRICAL: Electrical Contractor SPRETTI Pn. _____

Address _____ Estimated Cost \$ _____

Type of work: New _____ Service change _____ Rewiring _____ Additional Wiring _____ Temp. Elec. Req. _____
yes no

Size of service _____ Underground _____ Overhead _____ No. of new circuits _____

Description of work: ELEC. PERMIT OBTAINED SEPARATELY.

PLUMBING: Plumbing Contractor _____ Pn. _____

Address _____ Estimated Cost \$ _____

Water Tap Req. _____ Size _____ Type of Pipe _____ Water Dist. Pipe _____ type
yes no

San. Sewer Tap Req. _____ Size _____ Type of Pipe _____ Dr. Waste Vt. Pipe _____ type
yes no

St. Sewer Tap Req. _____ Size _____ Type of Pipe _____ Street to be Opened _____
yes no

Main Building Drain Size _____ Main Vent Pipe Size _____ List Number of Plumbing Fixtures Below

Water Closets _____ Bathtubs _____ Showers _____ Lavatories _____ Kitchen Sinks _____ Disposal _____ Dishwasher _____ Clothes Washer _____

Floor Drains _____ Other Fixtures: Type _____ No. _____

Description of Work: _____

MECHANICAL: Mechanical Contractor _____ Pn. _____

Address _____ Estimated Cost _____

Heating System: Forced Air _____ Gravity _____ Hot Water _____ Steam _____ Unit Heaters _____ Radiant _____ Baseboard _____

Type of Fuel: Electric _____ Natural Gas _____ Propane _____ Wood _____ Coal _____ Solar _____ Geothermal _____ Other _____

No. of Heat Zones _____ Hot Water: (One Pipe _____ Two Pipe _____ Series Loop _____) Electric Heat: (No of Circuits _____) No. of Furnaces _____

No. of Hot Air Runs _____ No. of Hot Water Radiators _____ Total Heat Loss _____ Rated Capacity of Furnace/Boiler _____

Location of Heating Units: Crawl Space _____ Floor Level _____ Attic _____ Suspended _____ Roof _____ Outside _____ Other _____

Description of Work _____

DRAWINGS REQUIRED: All Applications must be Accompanied by Two Complete sets of Drawings Including SITE PLAN, FOUNDATION PLAN, FLOOR PLANS, STRUCTURAL FRAMING PLANS, EXTERIOR ELEVATIONS, SECTIONS and DETAILS, STAIR DETAILS, ELECTRICAL LAYOUT, PLUMBING ISOMETRIC, HEATING LAYOUT ETC. All plans shall be DRAWN TO SCALE. Show all existing structures on the site plan also, show Electric Panel and Furnace Locations.

READ AND SIGN BELOW; The undersigned hereby makes application for a permit for all work described herein, and agrees to complete the work in strict accordance with all applicable provisions of the current edition of the C.A.B.O. Building Code, the Napoleon Building and Zoning Codes, the Napoleon Engineering Dept. Rules and Regulations, Standard Specifications and other Pertinent Sections of the Napoleon Code of Ordinances.

Date 6/6/89 Signature of Applicant James [Signature] Application not valid without signature

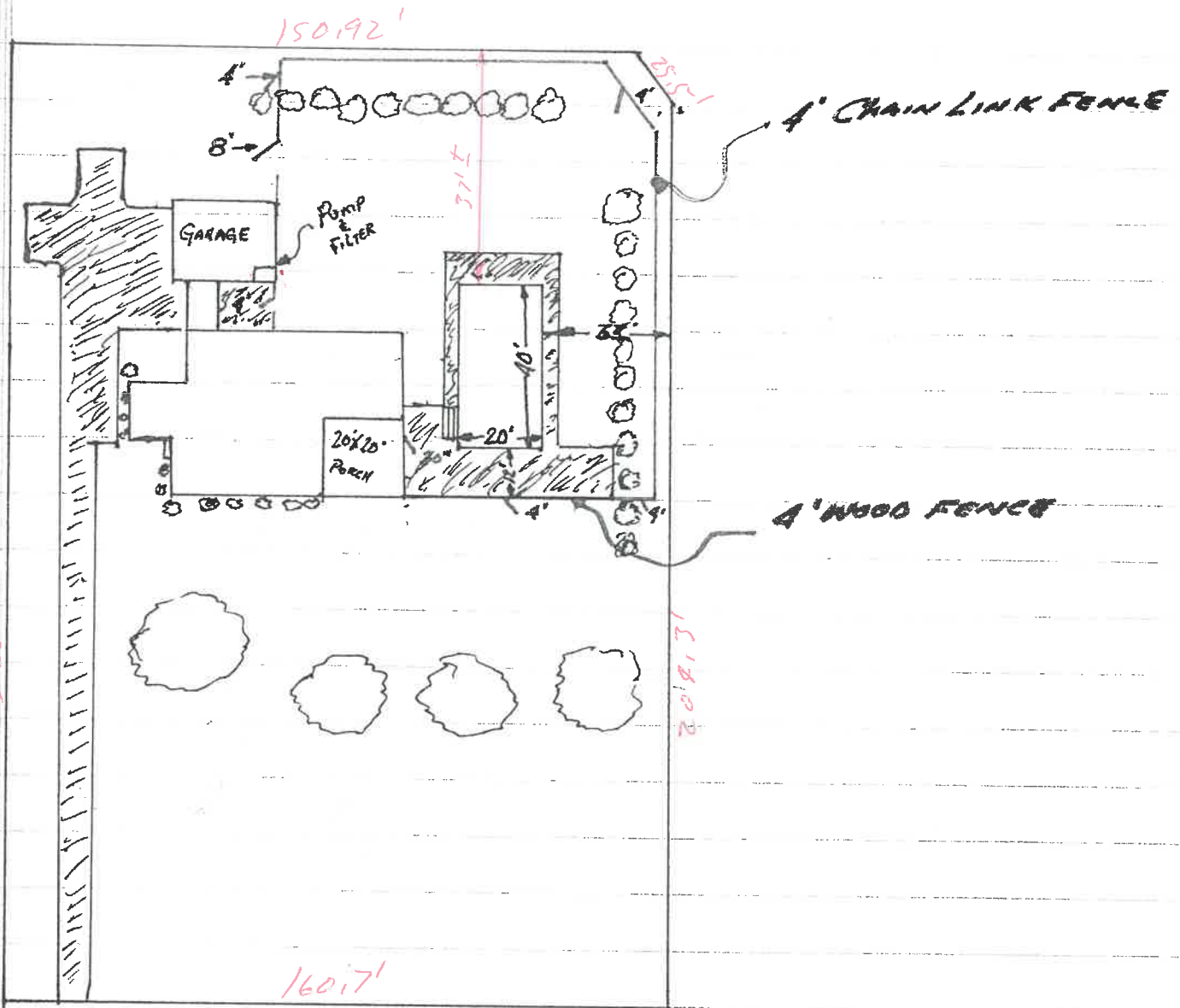

JAMES A. WARNECKE
 PROPOSED POOL LOCATION 110 WAYNE PARK DR.

POOL CONTRACTOR - LITEHOUSE POOLS, TOLEDO, OHIO

COMPLETE 20'x40' HAUGH'S POOL \$13,814.30

FENCE CONTRACTOR - TOLEDO FENCE CO., TOLEDO, OHIO

4" GUAGE CHAIN LINK

WOOD FENCE ACROSS FRONT

\$2596.00

ELECTRICAL CONTRACTOR - SPISER ELECTRIC - NAPOLEON, OHIO

CONVERT SERVICE TO UNDER-GROUND

\$500.00

CITY OF NAPOLEON - UNDER-GROUND INSTALLATION

\$500.00
 \$17410.30

